



HOW TO BE A RESPONSIBLE PET OWNER



UNDERSTAND THEIR BREED

Understand any special characteristics that go along with their breed.

Most people research ahead of selecting a cat or dog to determine if the breed will work well in their home and with their lifestyle.

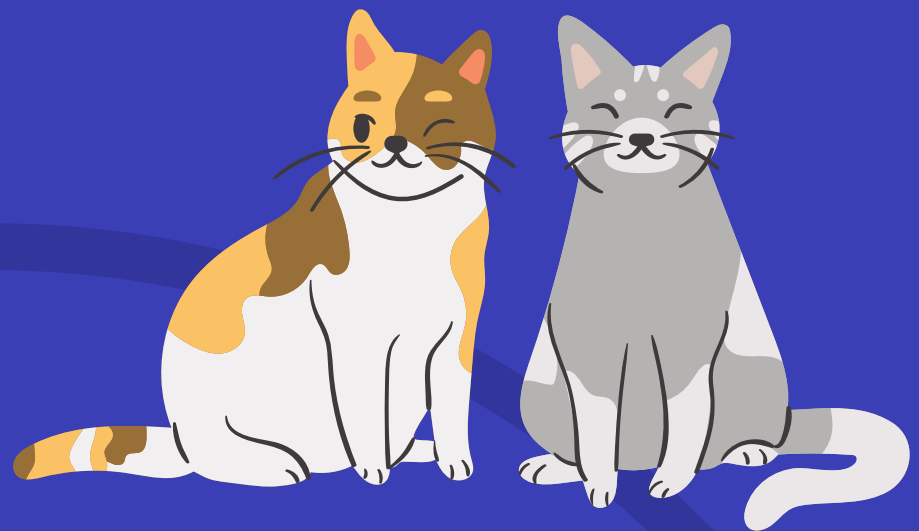

TAKE CARE OF THEIR HEALTH

Taking care of your pet's health and wellness includes:

- Diet
- Exercise
- Play

Your vet plays a key role and can support you in keeping your pet healthy. Pet insurance can also be a financial resource.



GIVE THEM PROPER ID

Ensure your pet has proper identification, such as:

- A microchip
- A registry tag

The chances of recovering your pet if they go astray are increased tremendously when you can identify them.

